

Please include this title on the list you send to the PERFORMING RIGHT SOCIETY

Rhythm Is Our Business

Arr. by
BURNELL WHIBLEY

By JIMMIE LUNCEFORD,
SAMMY CAHN &
SAUL I. KAPLAN.

Quickstep Tempo

1st E^b ALTO SAX

ON ALTO

Copyright 1935 by Select Music Publications Inc., R.K.O., Building, Rockefeller Center, New York City.
For the British Empire (excluding Canada, Newfoundland & Australasia) and all Continental
Countries the property of The Peter Maurice Music Co. Ltd., Maurice Building, Denmark St., London.WC.2
Telegrams: Mauritunes Westcent London. Telephone: Temple Bar 3856.

PLAY 4 TIMES

INSIR INTERLUDE

D

Melody (Clar. pitch)

VOCAL INTERLUDE

SOLO (1st time only)

SOLO (1st time only)

SOLO (1st time only)

F F7 Bb6

C7 C# C7 F F7 Bb6

1 2 & 3 4 Ens

SING

Rhy- than is our busi- ness rhy- than is what we sell

Ens.

Eb9 F

AD. LIB.

E G E7 A7 D7 G Am D7 G E7

SOLO

Tpt.

Tenor.

Drums. As Writ.

mp

ff

Rhythm Is Our Business

Arr. by
BURNELL WHIBLEY

By JIMMIE LUNCEFORD,
SAMMY CAHN &
SAUL I. KAPLAN.

Quickstep Tempo

2nd $E\flat$ ALTO SAX

- Section D:** Labeled 'PLAY 4 TIMES INSTR. INTERLUDE' and 'VOCAL INTERLUDE'. It features a piano accompaniment with triplets and dynamics of *mp* and *mf*.
- Song Section:** Includes the lyrics: "Rhythm is our business rhythm is what we sell". It features a piano accompaniment with triplets and dynamics of *f* and *ff*.

Please include this title on the list you send to the PERFORMING RIGHT SOCIETY

Rhythm Is Our Business

Arr. by
BURNELL WHIBLEY

Quickstep Tempo

1st B^b TENOR SAX

By JIMMIE LUNCEFORD,
SAMMY CAHN &
SAUL I. KAPLAN.

Copyright 1935 by Select Music Publications Inc., R.K.O., Building, Rockefeller Center, New York City.
For the British Empire (excluding Canada, Newfoundland & Australasia) and all Continental
Countries the property of The Peter Maurice Music Co. Ltd., Maurice Building, Denmark St., London.WC2
Telegrams: Mauritunes Westcent London. Telephone: Temple Bar 3856.

PLAY 4 TIMES

INSTR. INTERLUDE

D

f *VOCAL INTERLUDE* *SOLO (2nd time only)* *mf*

Chords: F

SOLO (2nd time only) *SOLO (2nd time only)* *SOLO (2nd time only)*

Chords: C7, C^o, C7, F, F7, Bb6

E_b9 *SING* *f* *f*

Rhythm is our busi-ness rhythm is what we sell - play

Chords: E_b9

Measure numbers: 1 2 & 3 | 4

E *SOLO* *mp* *ff*

Chords: E

Rhythm Is Our Business

Arr. by
BURNELL WHIBLEY

2nd B \flat TENOR SAX

By JIMMIE LUNCEFORD,
SAMMY CAHN &
SAUL I. KAPLAN.

Quickstep Tempo

PLAY 4 TIMES
INST. INTERLUDE

Please include this title on the list you send to the PERFORMING RIGHT SOCIETY

Rhythm Is Our Business

Arr. by
BURNELL WHIBLEY

Quickstep Tempo

E^b BARTITONE SAX

By JIMMIE LUNCEFORD,
SAMMY CAHN &
SAUL I. KAPLAN.

A

B

Opt. Voc. Intro

C

Soli

PLAY 4 TIMES
INSTR. INTERLUDE

D

VOCAL INTERLUDE

mp

Sing

Rhy-then is our busi-ness rhy-then is what we sell...

f

E play

mp

Copyright 1935 by Select Music Publications Inc., R.K.O., Building, Rockefeller Center, New York City.
 For the British Empire (excluding Canada, Newfoundland & Australasia) and all Continental
 Countries the property of The Peter Maurice Music Co. Ltd., Maurice Building, Denmark St., London.WC2
 Telegrams: Mauritunes Westcent London. Telephone: Temple Bar 3856.

Rhythm Is Our Business

Arr. by
BURNELL WHIBLEY

By JIMMIE LUNCEFORD,
SAMMY CAHN &
SAUL I. KAPLAN.

1st TROMBONE

Quickstep Tempo

INSTR. INTERLUDE PLAY 4 TIMES

Please include this title on the list you send to the PERFORMING RIGHT SOCIETY

Rhythm Is Our Business

Arr. by
BURNELL WHIBLEY

By JIMMIE LUNCEFORD,
SAMMY CAHN &
SAUL I. KAPLAN.

Quickstep Tempo

2nd TROMBONE

Copyright 1935 by Select Music Publications Inc., R.K.O., Building, Rockefeller Center, New York City.
For the British Empire (excluding Canada, Newfoundland & Australasia) and all Continental
Countries the property of The Peter Maurice Music Co. Ltd., Maurice Building, Denmark St., London.WC2
Telegrams: Mauritunes Westcent London. Telephone: Temple Bar 3856.

3rd Trombone RHYTHM IS OUR BUSINESS (2)

4TH TROMBONE RHYTHM IS OUR BUSINESS

* INST. INTERLUDE PLAY 4 TIMES *

RHYTHM IS OUR BUSINESS (2)

A blank musical staff.

A blank musical staff.

A blank musical staff.

Please include this title on the list you send to the PERFORMING RIGHT SOCIETY

Rhythm Is Our Business

Arr. by
BURNELL WHIBLEY

1st B \flat TRUMPET

By JIMMIE LUNCEFORD,
SAMMY CAHN &
SAUL I. KAPLAN.

Quickstep Tempo

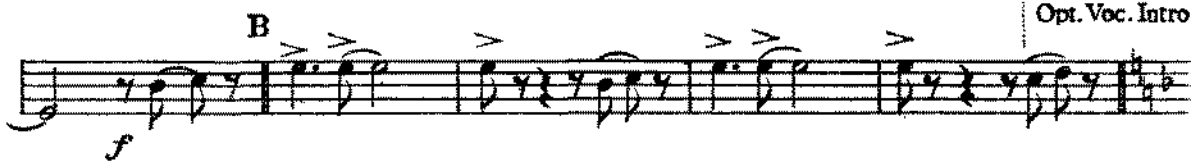
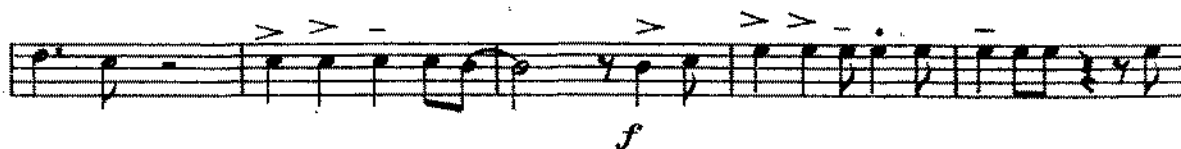

Copyright 1935 by Select Music Publications Inc., R.K.O., Building, Rockefeller Center, New York City.
For the British Empire (excluding Canada, Newfoundland & Australasia) and all Continental
Countries the property of The Peter Maurice Music Co. Ltd., Maurice Building, Denmark St., London, W.C.2
Telegrams: Mauritunes Westcent London. Telephone: Temple Bar 3856.

PLAY 4 TIMES
INSTR. INTERLUDE

D

2nd Tpt Solo breaks (play 3rd time only)

VOCAL INTERLUDE

F F mf

2nd Tpt Solo 3rd time only)

2nd Tpt Solo (3rd time only)

f F F7 Bb6 Eb9

C7 C° C7

Sing

Rhythm is our business rhythm is what we sell... play

f

E

2nd Tpt.

ff mp

Please include this title on the list you send to the PERFORMING RIGHT SOCIETY

Rhythm Is Our Business

Arr. by
BURNELL WHIBLEY

Quickstep Tempo

2nd B \flat TRUMPET

By JIMMIE LUNCEFORD,
SAMMY CAHN &
SAUL I. KAPLAN.

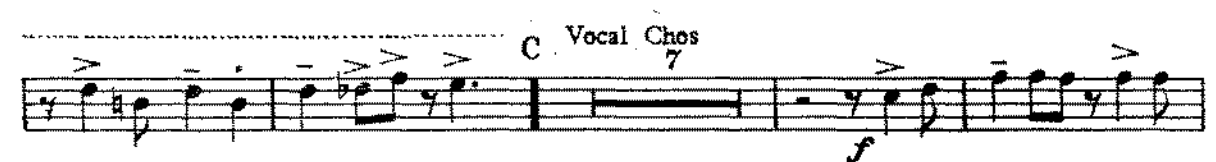
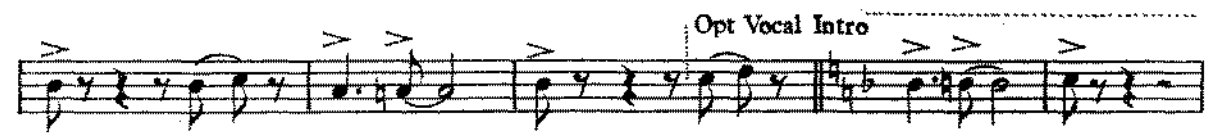
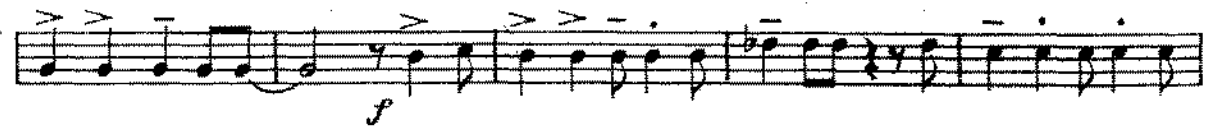

PLAY 4 TIMES
INSTR. INTERLUDE

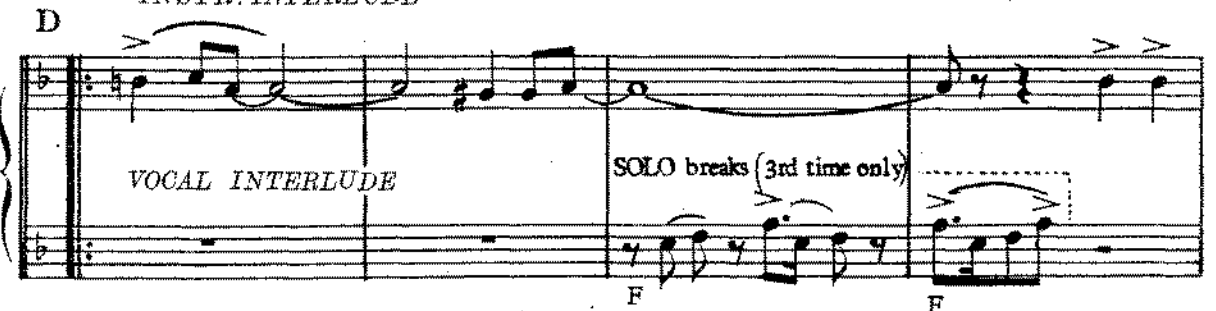

Copyright 1935 by Select Music Publications Inc., R.K.O., Building, Rockefeller Center, New York City.
For the British Empire (excluding Canada, Newfoundland & Australasia) and all Continental
Countries the property of The Peter Maurice Music Co. Ltd., Maurice Building, Denmark St., London, W.C.2
Telegrams: Mauritunes Westcent London. Telephone: Temple Bar 3856.

SOLO (3rd time only).....

C7 C° C7 *f*

SOLO break (3rd time only)

A

F F7 Bb6 Eb9

SOLO (3rd time only)

F F7 Bb6 Eb9

1 2 & 3 4

Sing

Rhy-thm is our busi-ness rhy-thm is what we sell_

f play

f

E

SOLO

mp

ff

Please include this title on the list you send to the PERFORMING RIGHT SOCIETY

Rhythm Is Our Business

Arr. by
BURNELL WHIBLEY

By JIMMIE LUNCEFORD,
SAMMY CAHN &
SAUL J. KAPLAN.

3rd B \flat TRUMPET

Quasi Ad Libitum Tempo

A

B

C Voc. Chos.
7

f

mf

f

D

PLAY 4 TIMES
INSTR. INTERLUDE

VOCAL INTERLUDE

f

mf

3 Sing

3 Rhythm is our business rhythm is what we sell... play

1 2 & 3 4

f

E

mp

ff

Copyright 1935 by Select Music Publications Inc., R.K.O., Building, Rockefeller Center, New York City.
For the British Empire (excluding Canada, Newfoundland & Australasia) and all Continental
Countries the property of The Peter Maurice Music Co. Ltd., Maurice Building, Denmark St., London, W.C.2
Telegrams: Mauritunes Westcent London. Telephone: Temple Bar 3856.

4th TRUMPET
2-STEP

RHYTHM IS OUR BUSINESS

A

B

001 VOCAL Intro

C

D

PLAY 4 TIMES
LAST INTERLUDE

VOCAL INTERLUDE

4th TRUMPET

RHYTHM IS OUR BUSINESS (2)

Empty musical staff.

Empty musical staff.

Empty musical staff.

Empty musical staff.

Empty musical staff.

Rhythm Is Our Business

Arr. by
BURNELL WHIBLEY

Quickstep Tempo

PIANO CONDUCTOR
& ACCORDION GUIDE

By JIMMIE LUNCFORD,
SAMMY CAHN &
SAUL I. KAPLAN.

f
 Ab6 A#6 Eb Gb9 F9 Fm7 Db9 Cb9 Bb13

VOCAL CHIOS.

mf
 Eb Gm7 C9 C7 F9 Db7 Bb13 Eb Bb7 Eb Gm7

C9 C7 F9 Bb7 *f* Eb Eb7

Ab6 Db9 *mf* Eb Gm7 C9 C7 F9 Bb7 Bb13 Eb Eb+7 *f*

INTERLUDE PLAY 4 TIMES

D Eb Eb9 Eb Bb+7 D Eb

Eb Eb° Bb7 Eb° Bb7 Eb Eb7

Solo breaks
 1. Clar. 2. Tenor 3. Tpt. 4. Drums

Ab6 Db9 Eb Gm7 C9 C7 F9 D7 Eb13

1 2 & 3 4

Eb Bb+7 Bb+9 Eb F D9 D7

G7 C7 C13 F C7 F D9 D7 G7 G9

Clt. Tpt.

C7 B0 C7 F F9 Bb6

Drum break.....

Eb9 F Am7 D9 D7 mp G7 Eb7 G7 Db9 C7

F F0 Gm7 Gm7 F0 F

Rhythm Is Our Business

Arr. by
BURNELL WHIBLEY
Quickstep Tempo

GUITAR

By JIMMIE LUNCEFORD,
SAMMY CAHN &
SAUL I. KAPLAN.

Dynamic markings include *f*, *mf*, and *mp*. Performance instructions include "PLAY 4 TIMES" and "Opt Voc Intro".

Copyright 1935 by Select Music Publications Inc., R.K.O. Building, Rockefeller Center, New York City.
For the British Empire (excluding Canada, Newfoundland & Australasia) and all Continental
Countries the property of The Peter Maurice Music Co. Ltd., Maurice Building, Denmark St., London WC2
Telegrams: Mauritunes Westcent London. Telephone: Temple Bar 3856.

Please include this title on the list you send to the PERFORMING RIGHT SOCIETY

Rhythm Is Our Business

Arr. by
BURNELL WHIBLEY

Quickstep Tempo

BASS

By JIMMIE LUNCEFORD,
SAMMY CAHN &
SAUL I. KAPLAN.

Copyright 1935 by Select Music Publications Inc., R.K.O., Building, Rockefeller Center, New York City.
For the British Empire (excluding Canada, Newfoundland & Australasia) and all Continental
Countries the property of The Peter Maurice Music Co. Ltd., Maurice Building, Denmark St., London W.C.2
Telegrams: Maurimunes Westcent London. Telephone: Temple Bar 3856.

Please include this title on the list you send to the PERFORMING RIGHT SOCIETY

Rhythm Is Our Business

Arr. by
BURNELL WHIBLEY

Quickstep Tempo

DRUMS

By **JIMMIE LUNCEFORD,**
SAMMY CAHN &
SAUL I. KAPLAN.

Copyright 1935 by Select Music Publications Inc., R.K.O., Building, Rockefeller Center, New York City.
For the British Empire (excluding Canada, Newfoundland & Australasia) and all Continental
Countries the property of The Peter Maurice Music Co. Ltd., Maurice Building, Denmark St., London.W.C.2
Telegrams: Maurifunes Westcent London. Telephone: Temple Bar 3856.

Rhythm Is Our Business

Arr. by
BURNELL WHIBLEY

VOCAL SHEET

By JIMMIE LUNCEFORD,
SAMMY CAHN &
SAUL I. KAPLAN.

Quickstep Tempo

C VOCAL CHOS.

Rhy- thm is our busi- ness, rhy- thm is what we sell.

Rhy- thm is our busi- ness, Busi- ness sure is swell. If you're

feel- ing blue Rhy- thm's what you need, If you've got Rhy- thm You're sure to suc- ceed.

Rhy- thm is our busi- ness, rhy- thm is what we sell. He plays

D VOCAL INTERLUDE (4 TIMES)

Cla — ri — net	_____	in the	band	_____	He plays
Sax — o — phone	_____	in the	band	_____	He plays
Trum — pet — man	_____	in the	band	_____	He's the
Drum — mer — man	_____	in the	band	_____	He's the
					sole breaks

Cla — ri — net	_____	in the	band	_____
Sax — o — phone	_____	in the	band	_____
Trum — pet — man	_____	in the	band	_____
Drum — mer — man	_____	in the	band	_____

(band vocal) Rhy- thm is our busi- ness rhy- thm is what we sell.

1 2 & 3 4 He's the 20

2. He plays
3. He's the
4. He's the